

# Guidelines for Passport-sized photograph

## Guidelines for photograph:

1. Use a recent passport-sized colour photograph (taken within the **last 6 months**) with plain white background.
2. Show the full face and without headgear. Headgear worn in accordance with religious or racial customs is acceptable but must not hide the facial features.
3. Photo must show frontal view of your head and shoulders.
4. Hair not across and / or covering the eyes / eyebrows.

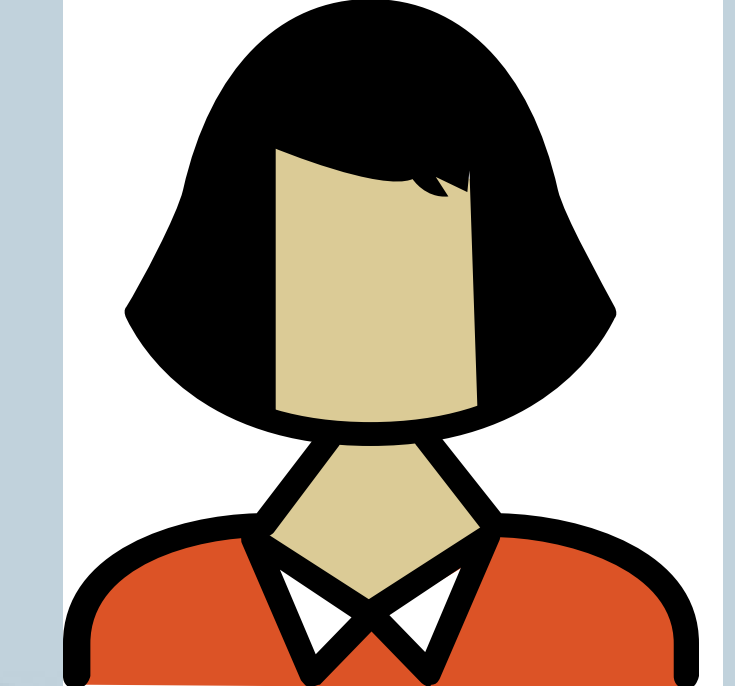
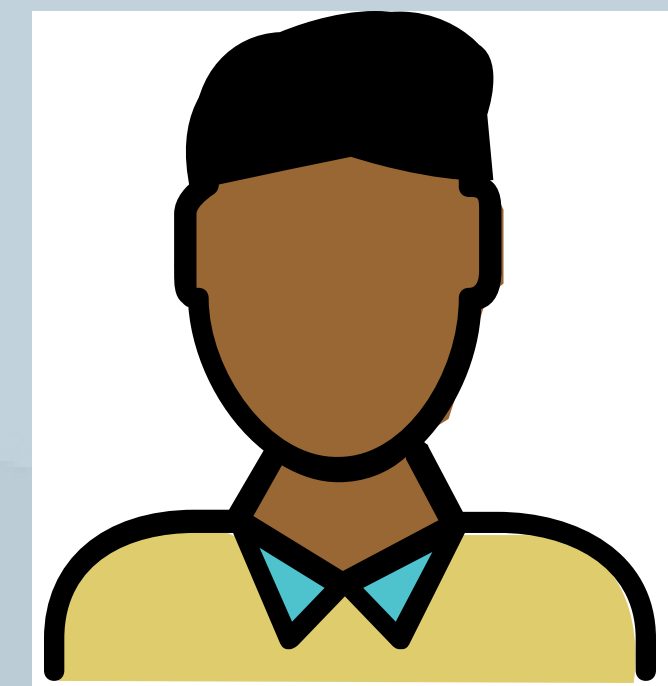
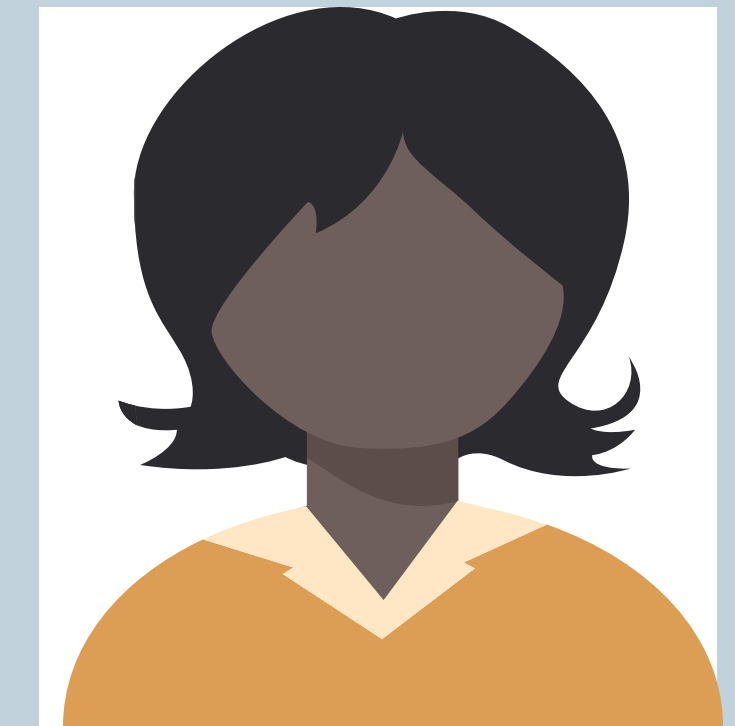

### Tips

You may download and use mobile apps to take photographs for passport or identity card applications.

Example:

- Passport Size photo Maker
- IC Photo Singapore



# SUBMISSION OF SUPPORTING DOCUMENTS

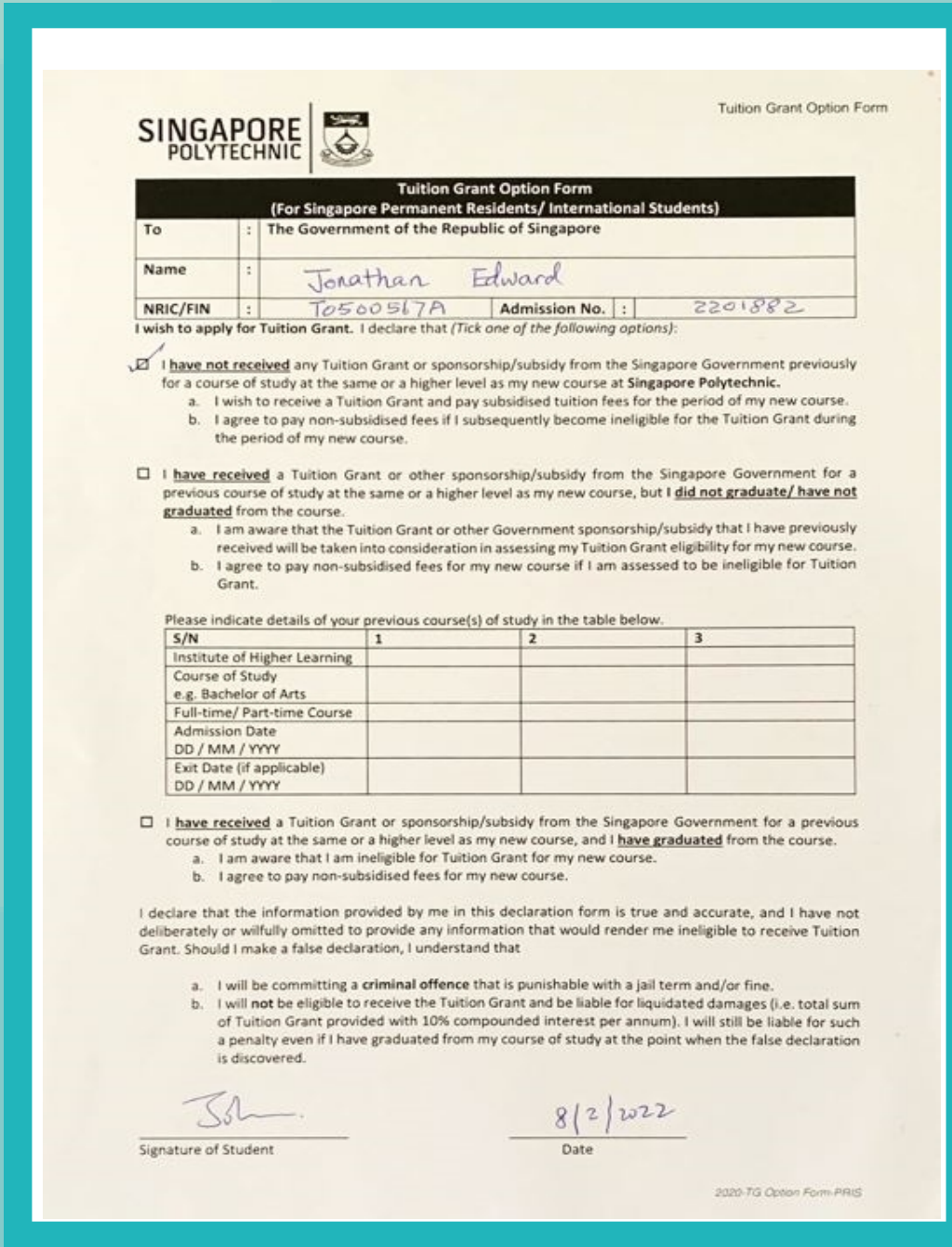

Correct

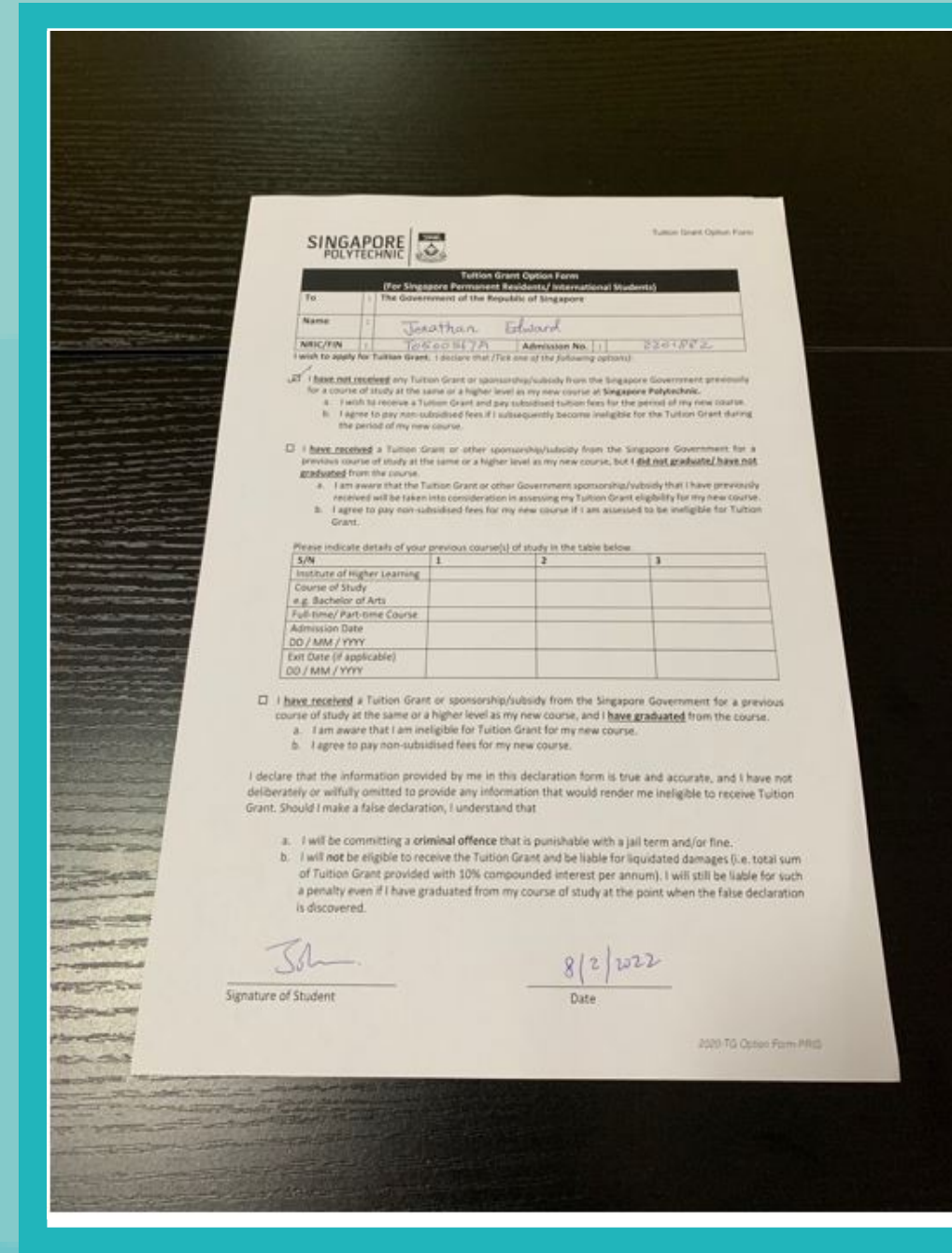

Slanted

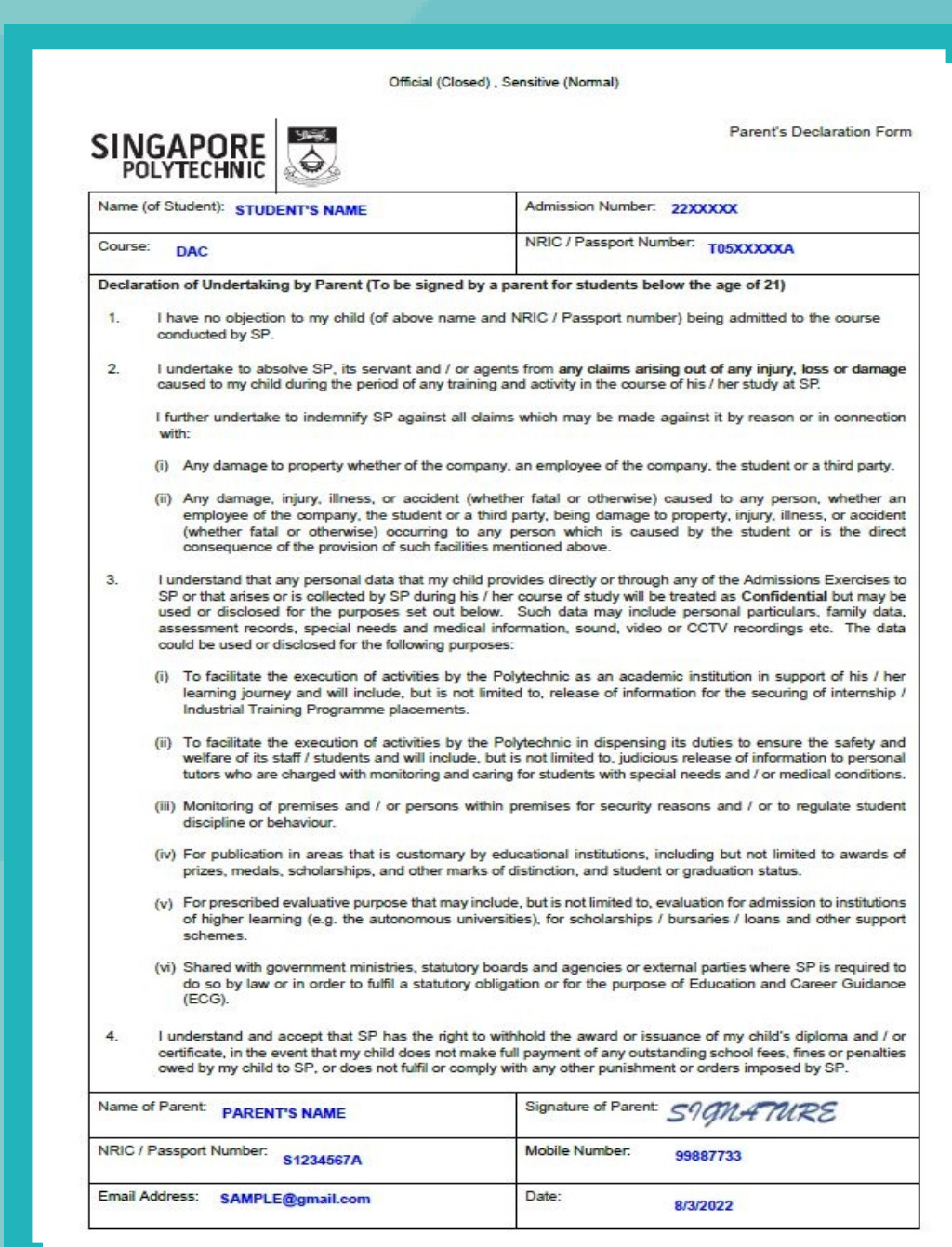

Correct

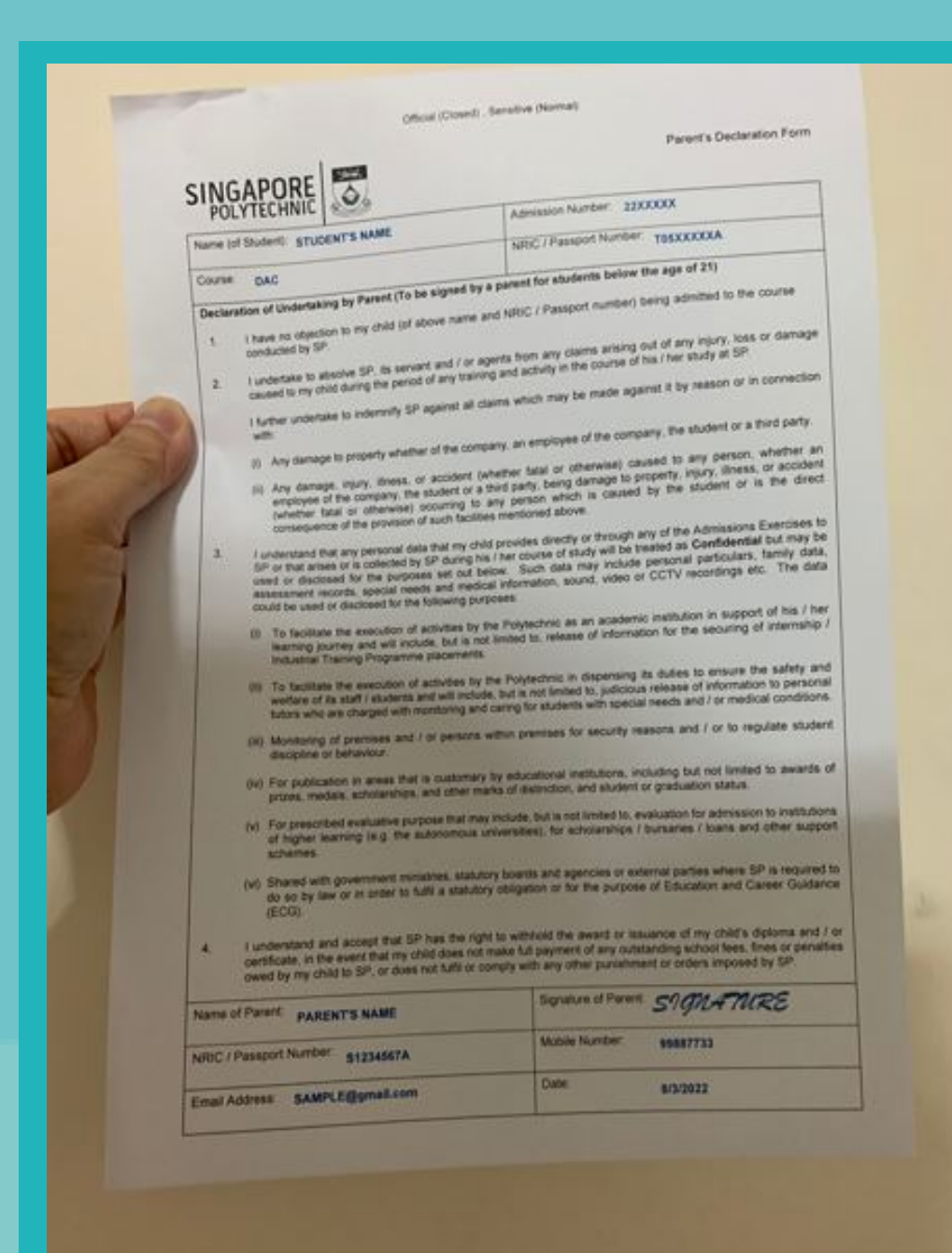

Do Not Hold Shadow on document

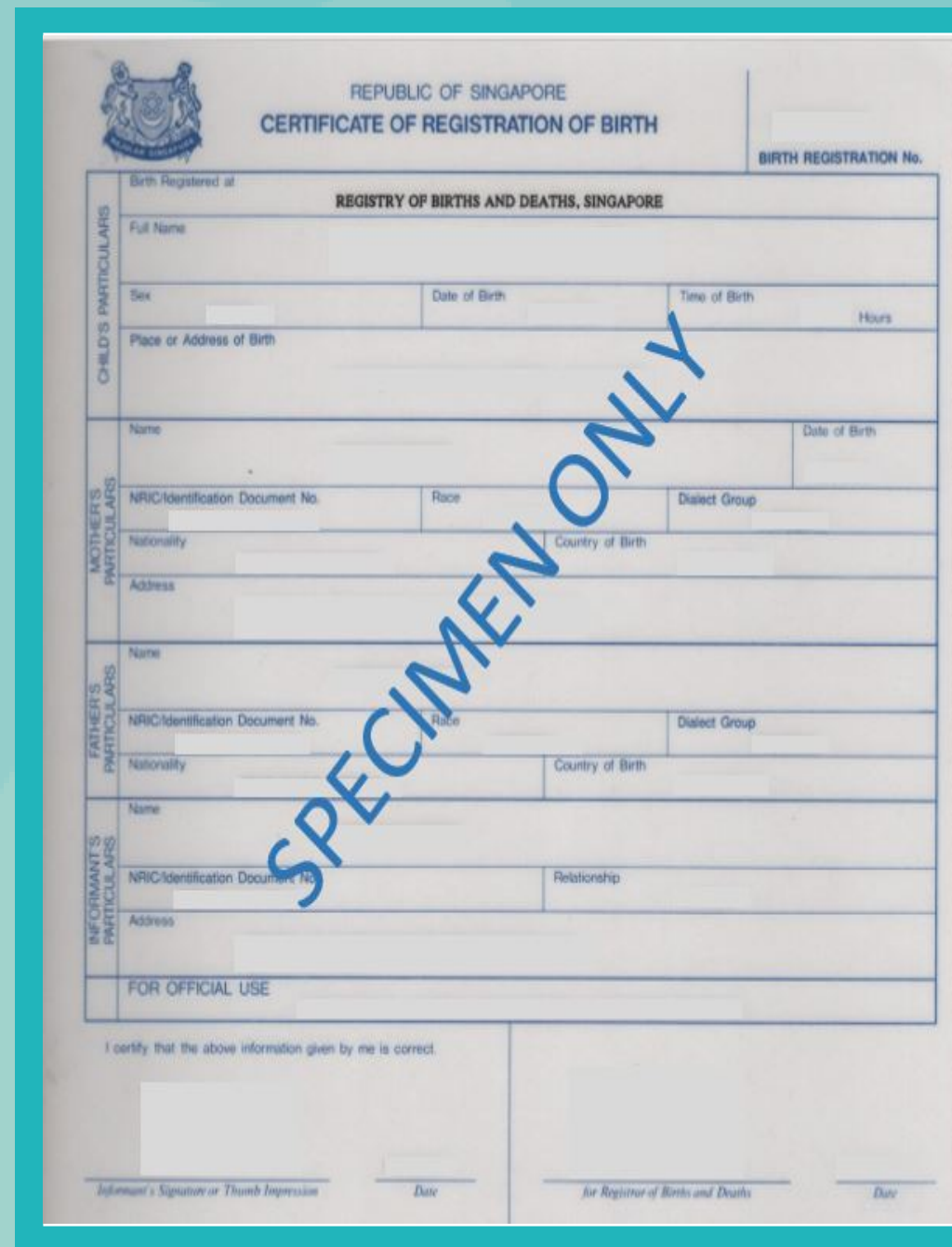

Correct



Messy Background



Correct



Low Resolution

## Tips

You may download mobile apps to capture the supporting documents to PDF format  
Example: Microsoft Lens

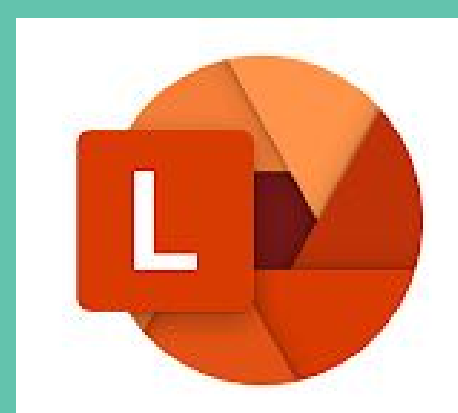

You can use digital signature for Parent's Declaration and Tuition Grant Application /Option Forms

